

## MandatoryDisclosuresubmittedtoAI

|    |   |   |
|----|---|---|
|    | Appendix8                                   |   |
|    | MandatoryDisclosure                         |   |
|    | MandatoryDisclosure                         | Updatedason29March2023  |
| 1  | AICTEFileNo                                 | 1-6764371   |
| 2  | Date&PeriodofLastapproval                   | 2022-2023   |
| 3  | Nameoftheinstitution                        | G KARUNAKARAN MEMORIAL CO-OPERATIVE COLLEGE OF MANAGEMENT AND TECHNOLOGY  |
| 4  | AddressoftheInstitution                     | PBNO:5,KAKKODE,KARAKULAMP O,THIRUVANANTHAPURAM,KERALA   |
| 5  | City&PinCode                                | THIRUVANANTHAPURAM,695564   |
| 6  | State/UT                                    | KERALA  |
| 7  | PhonenumberwithSTDCCode                     | 04722887399   |
| 8  | FaxnumberwithSTDCCode                       | 04722887399   |
| 9  | OfficehoursattheInstitution                 | 09.00am-04.00 pm  |
| 10 | AcademichoursattheInstitution               | 09.30 am- 03.55 pm  |
| 11 | Email                                       | <a href="mailto:gkmes2340@gmail.com">gkmes2340@gmail.com</a> <a href="http://www.gkmcmt.com">www.gkmcmt.com</a> |
| 12 | Website                                     | <a href="http://www.gkmcmt.com">www.gkmcmt.com</a> ThiruvananthapuramCentral(14km),                             |
| 13 | NearestRailwaystation(DistanceinKM)         | Thiruvananthapuram(25km)  |
| 14 | NearestAirport(DistanceinKM)                | Private – Self Financed   |
| 5  | TypeofInstitution                           | NonMinority   |
| 16 | Category(1)oftheInstitution                 | Co-Ed   |
| 17 | Category(2)oftheInstitution                 | GKARUNAKARANMEMORIALEDUCATIONAL SOCIETY   |
| 8  | Nameoftheorganizationrunningthe Institution | SOCIETY   |
| 19 | Typeoftheorganization                       | G KARUNAKARAN MEMORIAL EDUCATIONAL SOCIETY,SOPANAMCOMPLEX,PEROORKADAPO, THIRUVANANTHAPURAM, PIN 695 005         |
| 20 | Addressoftheorganization                    | RegistrarofCo-operativeSocieties,Trivandrum22 August  |
| 21 | Registeredwith                              | 2007  |
| 22 | Registrationdate                            | <a href="http://www.pscb.co.in">www.pscb.co.in</a> Univ   |
| 23 | Websiteoftheorganization                    | UniversityofKerala  |
| 4  | NameoftheaffiliatingUniversity              | UniversityofKerala,Palayam,Thiruvananthapuram   |
| 25 | Address                                     | <a href="http://www.keralauniversity.ac.in">www.keralauniversity.ac.in</a>                                      |
| 26 | Website                                     | 2022-2023   |
| 27 | Latestaffiliationperiod                     |   |

### Mandatory Disclosures submitted to AI

|    |                             |                           |
|----|-----------------------------|---------------------------|
| 28 | Name of Principal/Director  | Dr Prem Kumar U           |
| 29 | Exact Designation           | Director (I/C)            |
| 30 | Phone Number with STDC Code | 04722887399,+917559887399 |
| 31 | Fax Number with STDC Code   | 04722886399               |
| 32 | Email                       | premimk7@gmail.com        |
| 33 | Highest Degree              | PhD                       |
| 34 | Field of Specialization     | Management Studies        |

|    |   |  |
|----|---|--|
| 35 | Governing Body Member                       | Sri. B. Prasannan (Chairman)<br>Sri. G. Rajan (Member Secretary)<br>Dr. R. Ashok (Technical Expert)<br>Sri. S. S. Rajalal (Ex. Member)<br>K. Shasangan (Ex. Member)<br>Smt. A. Kusuma Kumari Sri. A. Sunil Kumar Sri G<br>Gopinathan Nair Sri G Sasidharan<br>Sri. S. Ramanan Sri M. A. Raheem<br>Sri. D. Rajesh Kumar Sri V. Viswakumar<br>Once |
|    | Frequency of meeting & date of last meeting | in 3 Months  |

|    |                      |  |
|----|----------------------|--|
| 36 | Academic Advisory Bo | Dr. M. K. Ramachandran Nair (Former VC, University of Kerala)<br>Dr. Ramesh U (AICTE Regional Director)<br>Dr. N. Sambandam (Member and Former Chairman AIBMS)<br>Dr. Chandrhauns R Chavan (Director, Jammalal Bajaj Institute of Management Studies)<br>Sri. K. P. S Nair (Director, FACT Cochin)<br>Dr. M. Ayyappan (Former MD, Hindustan Lifecare Ltd)<br>Dr. Santosh Koshy (M.D, Traco Cables, Cochin) Dr. M. A. Khan (M.D, Appolo Tyres, Ernakulam)<br>Once in 6 Months |
|----|----------------------|--|

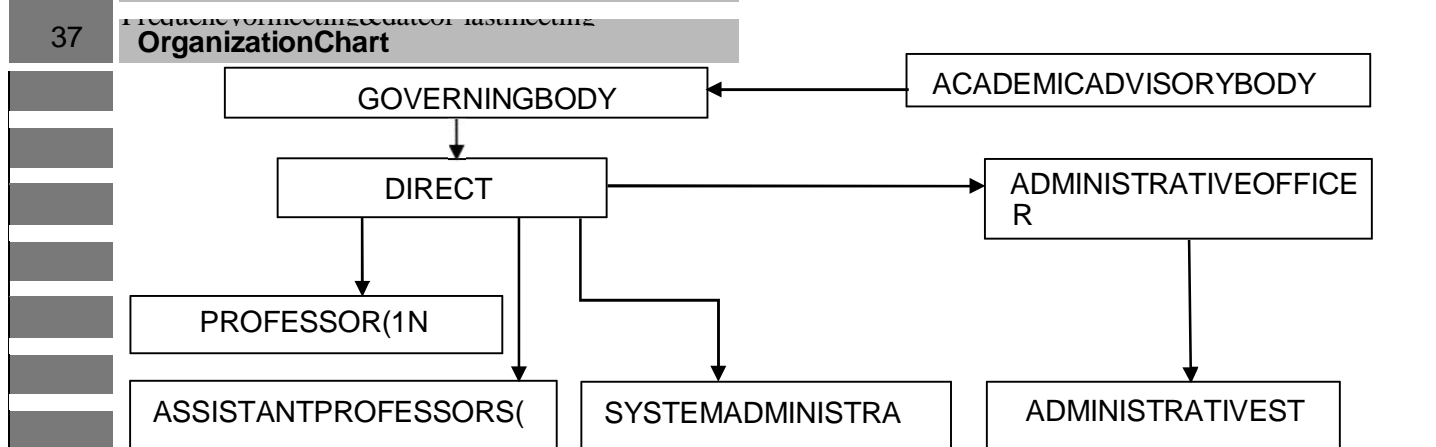

### Mandatory Disclosures submitted to AI

|    |   |   |
|----|---|---|
| 38 | <b>Student Feedback mechanism on Institutional Governance/faculty performance</b> | Yes                                       |
| 39 | <b>Grievance redressal mechanism for faculty, staff and students</b>              | Yes                                       |
| 40 | <b>Name of the Department</b>   | Management                                |
| 41 | <b>Course</b>   | MBA                                       |
| 42 | <b>Level</b>  | Post Graduation                           |
| 43 | <b>1<sup>st</sup> Year of approval by the council</b>                             | 2010                                      |
| 44 | <b>Yearwise Sanctioned intake</b>   | 60(2018)60(2019)60(2020)60(2021)60 (2022) |
| 45 | <b>Yearwise Actual Admission</b>  | 8(2018)10(2019)16(2020)15(2021)11(2022)   |
| 46 | <b>Cut Off marks – General Quota</b>  | 50%                                       |
| 47 | <b>% Students passed with Distinction</b>   | 3%  |
| 48 | <b>% Students passed with First Class</b>   | 76%                                       |
| 49 | <b>Students Placed</b>  | 100%                                      |
| 50 | <b>Average Pay Package, Rs/Year</b>   | Rs. 3 Lakhs                               |
| 51 | <b>Students opted for Higher studies</b>  | 7   |
| 52 | <b>Accreditation status of the course</b>   | Under University of Kerala                |
| 53 | <b>Doctoral Courses</b>   | N I L                                     |
| 54 | <b>Foreign collaborations, if any</b>   | NO  |
| 55 | <b>Professional Society Memberships</b>   | Yes-ISTD                                  |
| 56 | <b>Professional activities</b>  | Entrepreneurship Development Club         |
| 57 | <b>Consultancy activities</b>   | Planned                                   |
| 58 | <b>Grants fetched</b>   | NIL                                       |
| 59 | <b>Departmental Achievements</b>  | 100% Placements, Good Academic records,   |
| 60 | <b>Distinguished Alumni</b>   | 50  |

**Mandatory Disclosures submitted to AI**

|          |  |  |   |  |  |
|----------|--|--|---|--|--|
| <b>B</b> | <b>Name of Teaching Staff</b>                    | <b>Dr. Prem Kumar U</b>  |  |  |  |
|          | <b>Designation</b>                               | Director (I/C)   |   |  |  |
|          | <b>Department</b>                                | MBA  |   |  |  |
|          | <b>Date of Joining the Institution</b>           | 11-08-2011   |   |  |  |
|          | <b>Qualification with Class/Grade</b>            | <b>UG</b><br>B.Com<br>B.Ed   | <b>PG</b><br>MBA<br>M. Com  | <b>PhD</b><br>Management               |  |
|          | <b>Total Experience in Years</b>                 | <b>Teaching</b><br>15  | <b>Industry</b><br>8.5  | <b>Research</b><br>4                   |  |
|          | <b>Papers Published</b>                          | <b>National</b><br>2   |   | <b>International</b><br>7              |  |
|          | <b>Papers Presented in Conferences</b>           | <b>National</b><br>11  |   | <b>International</b><br>1              |  |
|          | <b>PhD Guide? Give field &amp; University</b>    | Field  |   |  |  |
|          | <b>PhDs/Projects Guided</b>                      | Phds   |   | <b>Projects at Master Level</b><br>160 |  |
|          | <b>Books Published/IPTs/Patents</b>              |  |   |  |  |
|          | <b>Professional memberships</b>                  | FORE PEOPLE, KASS, IMATES  |   |  |  |
|          | <b>Consultancy Activities</b>                    |  |   |  |  |
|          | <b>Awards</b>                                    | Second Best Paper Presentation award at CET, School of Business (2013) |   |  |  |
|          | <b>Grants Fetched</b>                            |  |   |  |  |
|          | <b>Interaction with Professional Institution</b> | Yes  |   |  |  |

**Mandatory Disclosures submitted to AI**

|          |  |                                |                                 |  |
|----------|--|--------------------------------|---------------------------------|--|
| <b>C</b> | <b>Name of Teaching Staff</b>                    | <b>Ms. Asha Lakshmy K H</b>    |                                 |  |
|          | <b>Designation</b>                               | Associate Professor            |                                 |  |
|          | <b>Department</b>                                | MBA                            |                                 |  |
|          | <b>Date of Joining the Institution</b>           | 17/1/2024                      |                                 |  |
|          | <b>Qualification with Class/Grade</b>            | <b>UG</b><br>BA<br>(Economics) | <b>PG</b><br>MBA, MCo,<br>MA    | <b>PhD</b><br>Manage<br>Ment<br>(Pursuin<br>g) |
|          | <b>Total Experience in Years</b>                 |                                | Economics                       |  |
|          | <b>Papers Published</b>                          | <b>Teaching</b><br>13 years    | <b>Industry</b><br>2 years      | <b>Research</b>                                |
|          | <b>Papers Presented in Conferences</b>           | <b>National</b><br>4           |                                 | <b>International</b><br>2                      |
|          | <b>PhD Guide? Give field &amp; University</b>    | <b>National</b><br>5           |                                 | <b>International</b><br>3                      |
|          | <b>PhDs/Projects Guided</b>                      | Field                          |                                 |  |
|          | <b>Books Published/IPTs/Patents</b>              | <b>Phds</b>                    | <b>Projects at Master Level</b> |  |
|          | <b>Professional memberships</b>                  |                                |                                 |  |
|          | <b>Consultancy Activities</b>                    |                                |                                 |  |
|          | <b>Awards</b>                                    |                                |                                 |  |
|          | <b>Grants Fetched</b>                            |                                |                                 |  |
|          | <b>Interaction with Professional Institution</b> | Yes                            |                                 |  |



**Mandatory Disclosures submitted to AI**

|          |  |                                  |                                 |                 |
|----------|--|----------------------------------|---------------------------------|-----------------|
| <b>D</b> | <b>Name of Teaching Staff</b>                    | <b>Ms. Arya CR</b>               |                                 |                 |
|          | <b>Designation</b>                               | Assistant Professor              |                                 |                 |
|          | <b>Department</b>                                | MBA                              |                                 |                 |
|          | <b>Date of Joining the Institution</b>           | 05-09-2023                       |                                 |                 |
|          | <b>Qualification with Class/Grade</b>            | <b>UG</b><br>B.Sc                | <b>PG</b><br>MBA                | <b>PhD</b>      |
|          | <b>Total Experience in Years</b>                 | <b>Teaching</b><br>6yrs 3 months | <b>Industry</b>                 | <b>Research</b> |
|          | <b>Papers Published</b>                          | <b>National</b>                  | <b>International</b>            |                 |
|          | <b>Papers Presented in Conferences</b>           | <b>National</b>                  | <b>International</b>            |                 |
|          | <b>PhD Guide? Give field &amp; University</b>    | Field                            |                                 |                 |
|          | <b>PhDs/Projects Guided</b>                      | <b>Phds</b>                      | <b>Projects at Master Level</b> |                 |
|          | <b>Books Published/IPTs/Patents</b>              |                                  |                                 |                 |
|          | <b>Professional memberships</b>                  |                                  |                                 |                 |
|          | <b>Consultancy Activities</b>                    |                                  |                                 |                 |
|          | <b>Awards</b>                                    |                                  |                                 |                 |
|          | <b>Grants Fetched</b>                            |                                  |                                 |                 |
|          | <b>Interaction with Professional Institution</b> | Yes                              |                                 |                 |



**Mandatory Disclosures submitted to AI**

|   |   |                              |                                      |                 |
|---|---|------------------------------|--------------------------------------|-----------------|
| D | Name of Teaching Staff                    | <b>Ms. Litty Nazeer</b>      |                                      |                 |
|   | Designation                               | Assistant Professor          |                                      |                 |
|   | Department                                | MBA                          |                                      |                 |
|   | Date of Joining the Institution           | 03.10.2023                   |                                      |                 |
|   | Qualification with Class/Grade            | <b>UG<br/>Bcom</b>           | <b>PG<br/>MBA, Mcom</b>              | <b>PhD</b>      |
|   | Total Experience in Years                 | <b>Teaching<br/>5 months</b> | <b>Industry<br/>4yrs7m<br/>onths</b> | <b>Research</b> |
|   | Papers Published                          | <b>Nation<br/>al</b>         | <b>Internationa<br/>l</b>            |                 |
|   | Papers Presented in Conferences           | <b>Nation<br/>al</b>         | <b>International</b>                 |                 |
|   | PhD Guide? Give field & University        | <b>Field University</b>      |                                      |                 |
|   | PhDs/Projects Guided                      | <b>Phds</b>                  | <b>Projects at Master<br/>Level</b>  |                 |
|   | Books Published/IPTs/Patents              |                              |                                      |                 |
|   | Professional memberships                  |                              |                                      |                 |
|   | Consultancy Activities                    |                              |                                      |                 |
|   | Awards                                    |                              |                                      |                 |
|   | Grants Fetched                            |                              |                                      |                 |
|   | Interaction with Professional Institution | Yes                          |                                      |                 |



**Mandatory Disclosures submitted to AI**



|          |  |                              |                                 |                 |
|----------|--|------------------------------|---------------------------------|-----------------|
| <b>D</b> | <b>Name of Teaching Staff</b>                    | <b>Ms. Surya S.S</b>         |                                 |                 |
|          | <b>Designation</b>                               | Assistant Professor          |                                 |                 |
|          | <b>Department</b>                                | MBA                          |                                 |                 |
|          | <b>Date of Joining the Institution</b>           | 03.10.2023                   |                                 |                 |
|          | <b>Qualification with Class/Grade</b>            | <b>UG<br/>Bsc</b>            | <b>PG<br/>MBA</b>               | <b>PhD</b>      |
|          | <b>Total Experience in Years</b>                 | <b>Teaching<br/>5 months</b> | <b>Industry<br/>1yrs+</b>       | <b>Research</b> |
|          | <b>Papers Published</b>                          | <b>National</b>              | <b>International</b>            |                 |
|          | <b>Papers Presented in Conferences</b>           | <b>National</b>              | <b>International</b>            |                 |
|          | <b>PhD Guide? Give field &amp; University</b>    | <b>Field University</b>      |                                 |                 |
|          | <b>PhDs/Projects Guided</b>                      | <b>Phds</b>                  | <b>Projects at Master Level</b> |                 |
|          | <b>Books Published/IPTs/Patents</b>              |                              |                                 |                 |
|          | <b>Professional memberships</b>                  |                              |                                 |                 |
|          | <b>Consultancy Activities</b>                    |                              |                                 |                 |
|          | <b>Awards</b>                                    |                              |                                 |                 |
|          | <b>Grants Fetched</b>                            |                              |                                 |                 |
|          | <b>Interaction with Professional Institution</b> |                              |                                 |                 |



**Mandatory Disclosures submitted to AI**

|          |   |                            |                                 |                 |
|----------|---|----------------------------|---------------------------------|-----------------|
| <b>D</b> | <b>Name of Teaching Staff</b>                 | <b>Ms. Remya P Aravind</b> |                                 |                 |
|          | <b>Designation</b>                            | Assistant Professor        |                                 |                 |
|          | <b>Department</b>                             | MBA                        |                                 |                 |
|          | <b>Date of Joining the Institution</b>        | 01.02.2024                 |                                 |                 |
|          | <b>Qualification with Class/Grade</b>         | <b>UG</b><br>B.com         | <b>PG</b><br>MBA, MCOM          | <b>PhD</b>      |
|          | <b>Total Experience in Years</b>              | <b>Teaching</b><br>8       | <b>Industry</b>                 | <b>Research</b> |
|          | <b>Papers Published</b>                       | <b>National</b><br>1       | <b>International</b>            |                 |
|          | <b>Papers Presented in Conferences</b>        | <b>National</b><br>1       | <b>International</b>            |                 |
|          | <b>PhD Guide? Give field &amp; University</b> | Field University           |                                 |                 |
|          | <b>PhDs/Projects Guided</b>                   | <b>Phds</b>                | <b>Projects at Master Level</b> |                 |
|          | <b>Books Published/IPTs/Patents</b>           |                            |                                 |                 |
|          | <b>Professional memberships</b>               |                            |                                 |                 |
|          | <b>Consultancy Activities</b>                 |                            |                                 |                 |



## Mandatory Disclosures submitted to AI

|                                  |                                       |
|----------------------------------|---------------------------------------|
| Admission Quota                  | K-MAT/CAT/C-MAT                       |
| Entrance Test/Admission Criteria | -                                     |
| Cutoff/Last Candidate Admitted   | RS.40,000/-(Tuition fee per semester) |
| Fees in Rupees                   | NA                                    |

## Mandatory Disclosures submitted to AI

### Admission Calendar

Last date for request of application: 30<sup>th</sup> August 2023  
Last date for submission of applications: 30<sup>th</sup> August 2023 Gate of GD/ Interview:  
Dates for announcing Final Results:  
Release of Admission List  
Date of acceptance by the Candidate: As per the University Last date for closing admissions: As per the University Starting of Academic Session: As per University

No

### PIO Quota

### Infrastructural Information

### Class Room/Tutorial Room Facilities

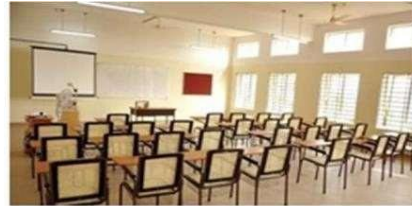

**Mandatory Disclosures submitted to AI**

**Laboratory details**

NA

**Computer Centre facilities**



**Library facilities**



**Auditorium/Seminar Halls/Amphitheatre**

NA

**Cafeteri**



**Indoor Sports facilities**

**Outdoor Sports facilities**

Available



**Mandatory Disclosures submitted to AI**

|    |   |  |
|----|---|--|
|    | <b>Gymnasium facilities</b>                     | NA   |
|    | <b>Facilities for Disabled</b>                  | Barrier free environment & toilet created for disabled   |
|    | <b>Any other facilities</b>                     | N.A  |
|    | <b>Boys Hostel</b>                              | Available  |
|    | <b>B<br/>Girls Hostel</b>                       |                        |
|    | <b>Medical &amp; other facilities at Hostel</b> | Available  |
| 17 | <b>Academic Sessions</b>                        | 4 semesters – each of 16 weeks duration (As per University of Kerala academic schedule)                  |
|    | <b>Examination system, Year/Semester</b>        | Exams are held at the end of each Semester (University of Kerala Examinations)                           |
|    | <b>Period of declaration of results</b>         | Published by University of Kerala within 2 months of completion of examination                           |
| 18 | <b>Counseling/Mentoring</b>                     | Yes  |
|    | <b>Career Counseling</b>                        | Yes  |
|    | <b>Medical facilities</b>                       | Yes  |
|    | <b>Student Insurance</b>                        | Yes  |
| 19 | <b>Student Activity Body</b>                    | Yes  |
|    | <b>Cultural Activities</b>                      | Yes  |
|    | <b>Sports Activities</b>                        | G Karunakaran Memorial Co-operative College Management Association constituted for conducting activities |
|    | <b>Literary activities</b>                      | Centella, Yearly management meet organized by the college  |
|    | <b>Magazine/Newsletter</b>                      | Continuing   |
|    | <b>Technical activities/Techfest</b>            | Continuing   |
|    | <b>Industrial Visits/Tours</b>                  | Global Journal for Management Research<br>Top Notch (News Letter)<br>Organized                           |
|    | <b>Alumni activities</b>                        | Monthly Organisational Visits organized to industries in Trivandrum District                             |
|    | <b>Name of the Information Officer for RTI</b>  | Yearly Industrial visits organized to Industries outside Kerala<br><br>Ms. ANITHA VIJAYAN                |

## Mandatory Disclosures submitted to AI

ADMINISTRATIVE

|                        |  |
|------------------------|--|
| Designation            | OFFICER  |
| PhoneNumberwithSTDCode | 0472-2887399,0472-   |
| FaxNumberwithSTDCode   | 2887399  |
| Email                  | <a href="mailto:gkmes2340@gmail.com">gkmes2340@gmail.com</a> |

### NBA Accreditation Status

|   |  |     |
|---|--|-----|
| 1 | Name/List of Programmes/Courses Accredited | NIL |
| 2 | Applied for Accreditation                  | NIL |
|   | A. Applied but Visit nothappened           |     |
|   | B. Visit happened but result awaited       |     |
| 3 | List of programmes/courses Not Applied     | NIL |

### NAAC Accreditation Status

|   |                                      |     |
|---|--------------------------------------|-----|
| 1 | Accredited                           | NIL |
| 2 | Applied for Accreditation            | NO  |
|   | A. Applied but Visit nothappened     |     |
|   | B. Visit happened but result awaited |     |
| 3 | Not Applied                          | YES |